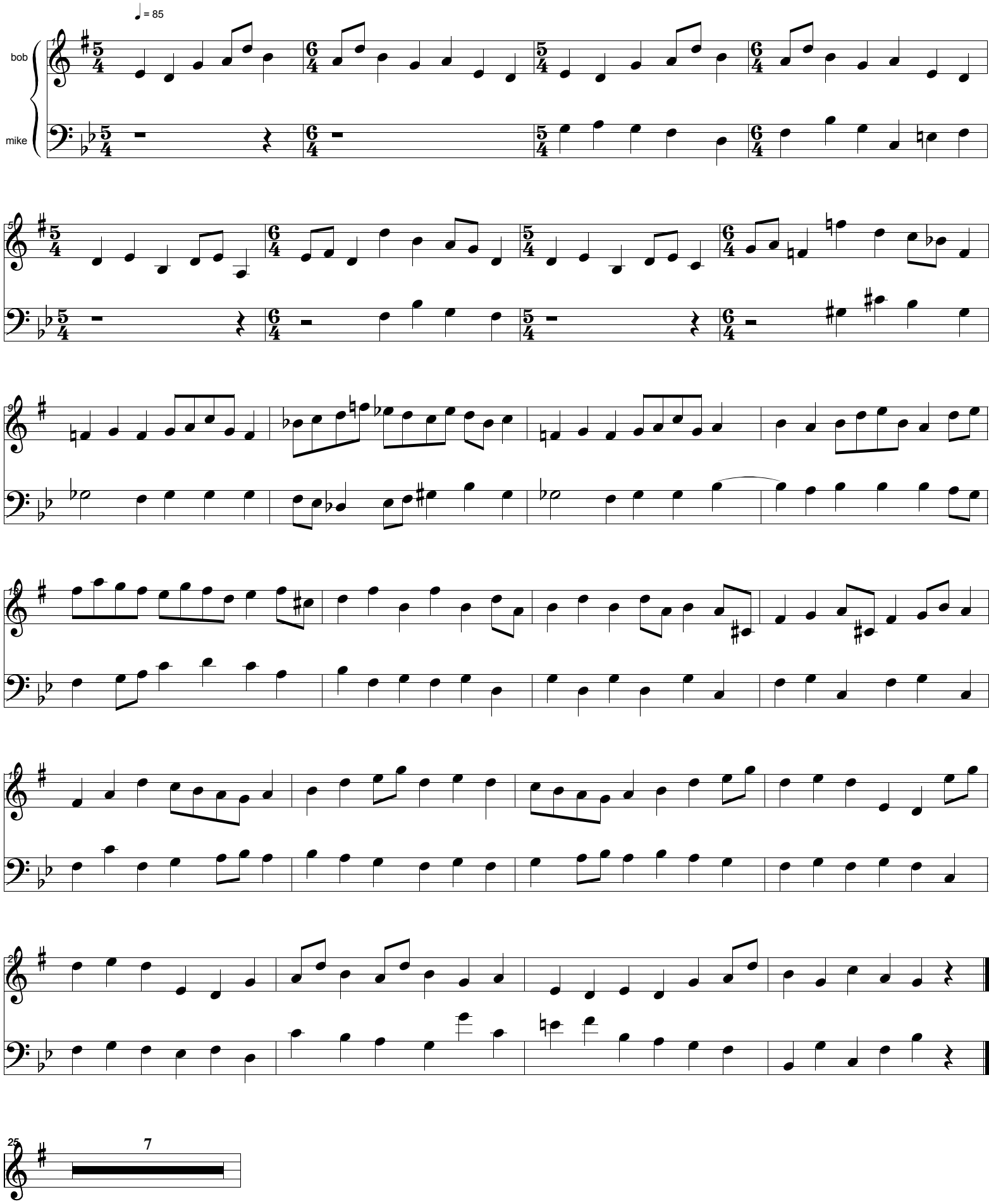Promenade