393 Silent Night, Holy Night

JOSEPH MOHR, 1792-1848
Trans. by JOHN F. YOUNG, 1820-1885

STILLE NACHT Irregular
FRANZ GRUBER, 1787-1863

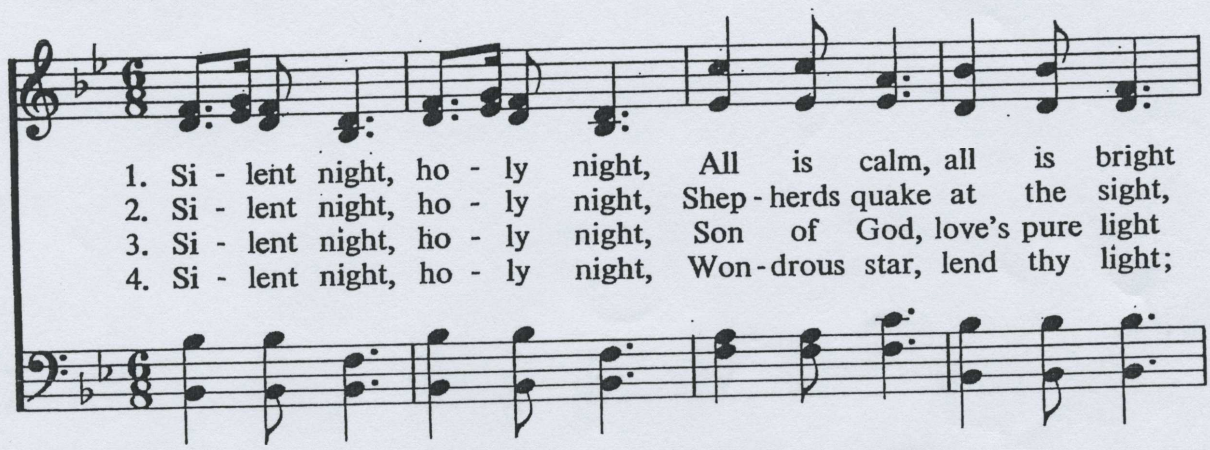

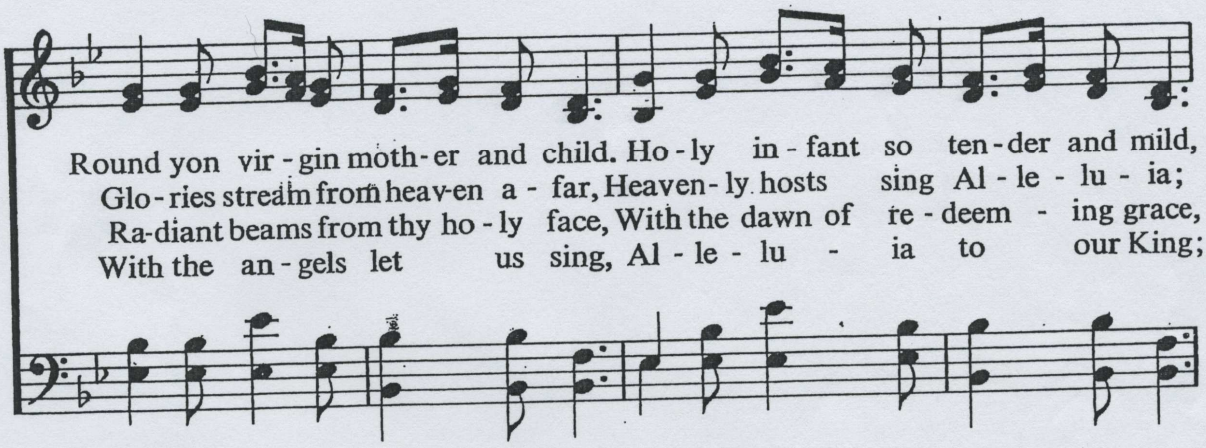

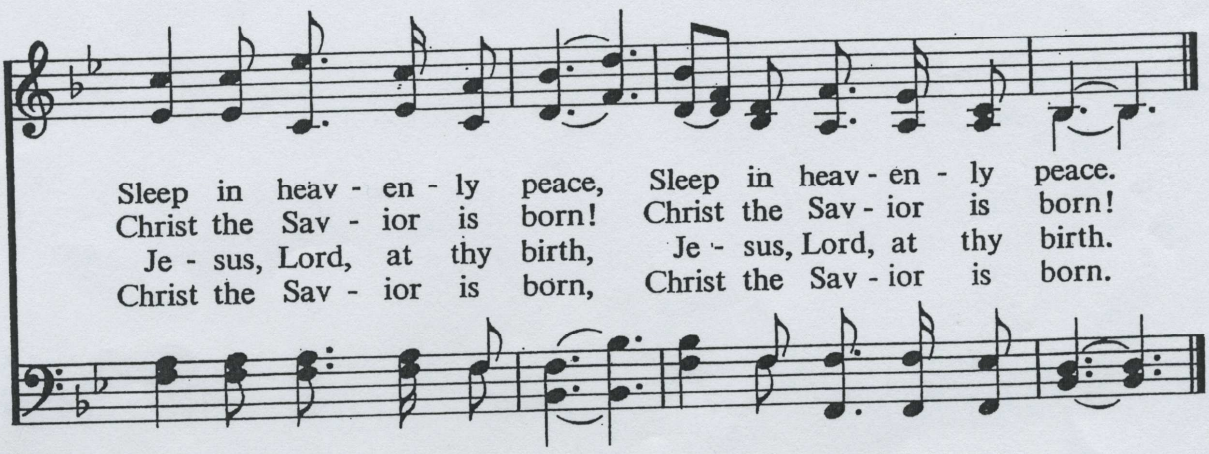

404

Go, Tell It on the Mountain

GO TELL IT ON THE MOUNTAIN Irregular
American Folk Hymn
Arr. by JOHN W. WORK, 1901-

American Folk Hymn
Adapt. by JOHN W. WORK, 1901-

Unison Refrain

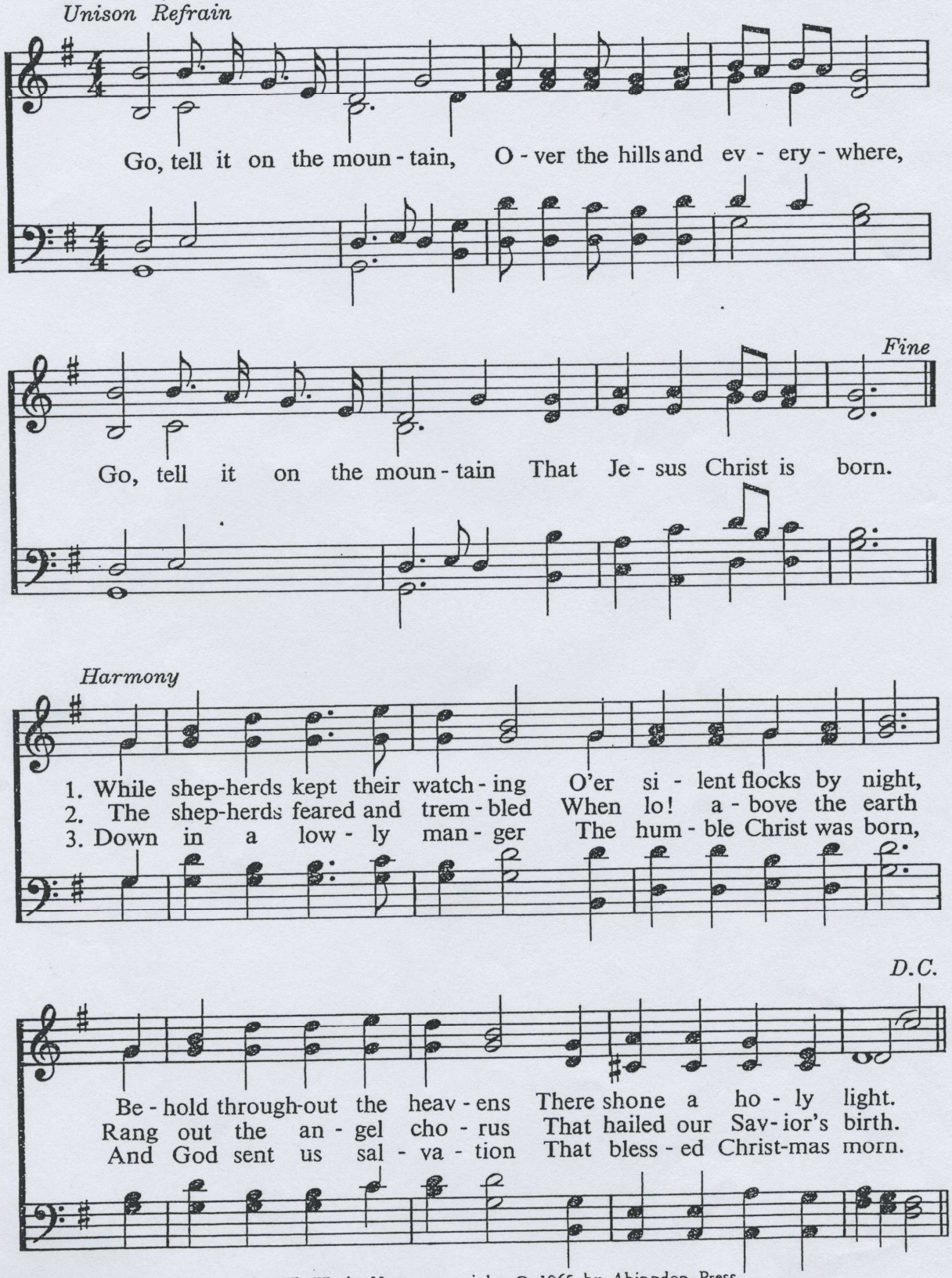

Words copyright 1940 by John W. Work. Harm. copyright © 1965 by Abingdon Press.

EPIPHANY SEASON

What Child Is This

GREENSLEEVES 87.87. with Refrain
16th Century English Melody

WILLIAM C. DIX, 1837-1898

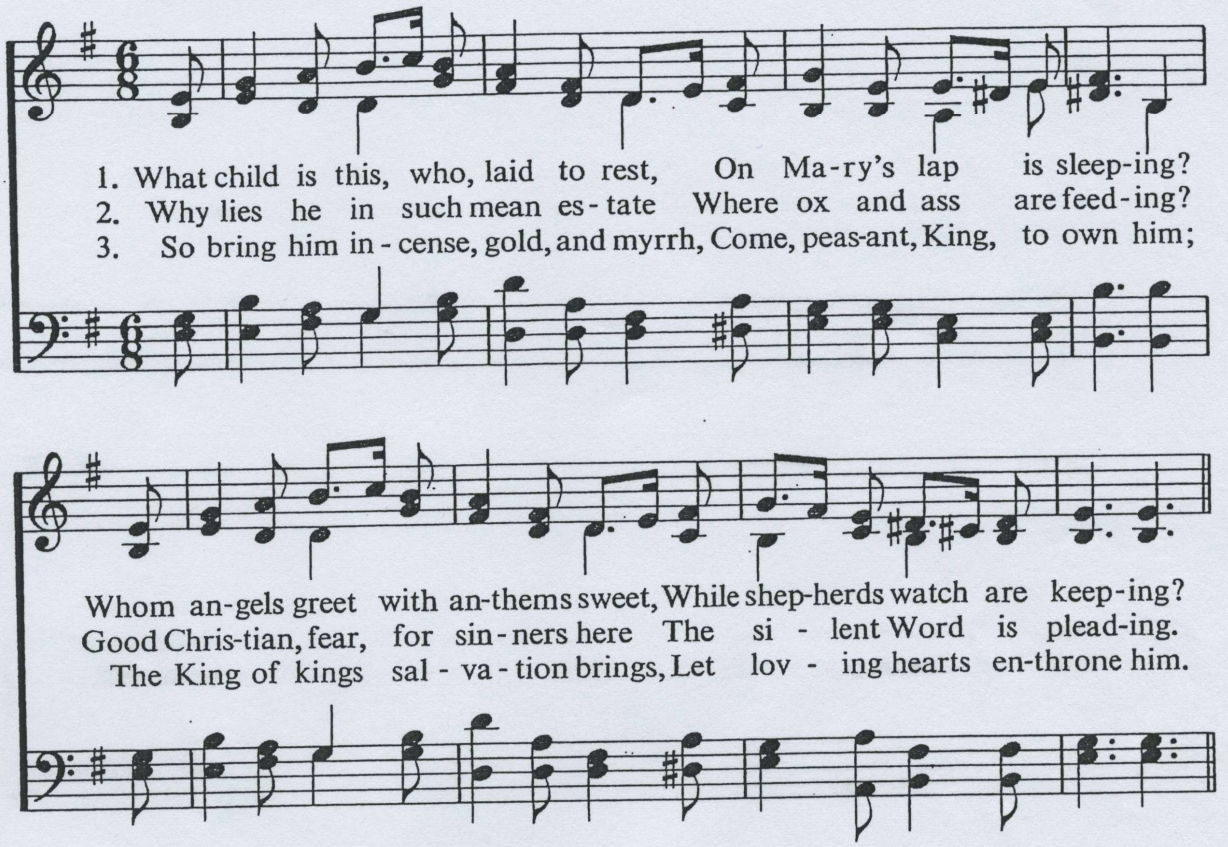

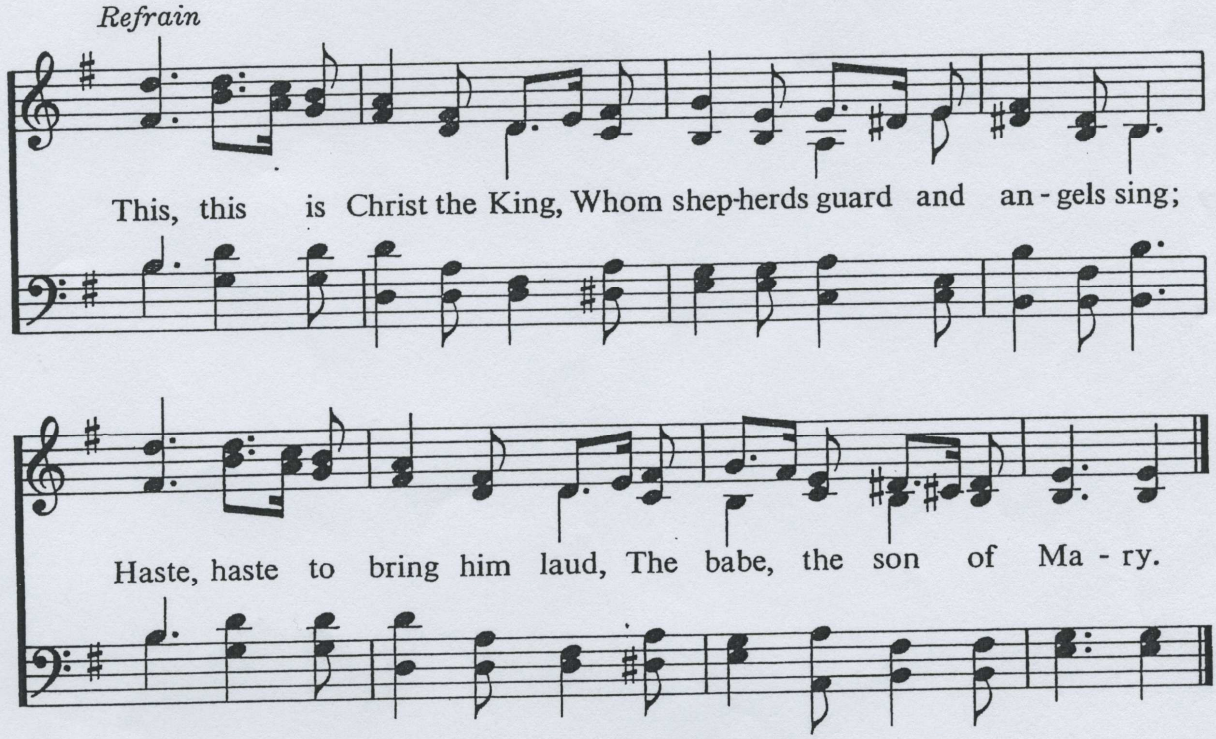

O Little Town of Bethlehem

PHILLIPS BROOKS, 1835-1893

ST. LOUIS 86.86.76.86.
LEWIS H. REDNER, 1830-1908

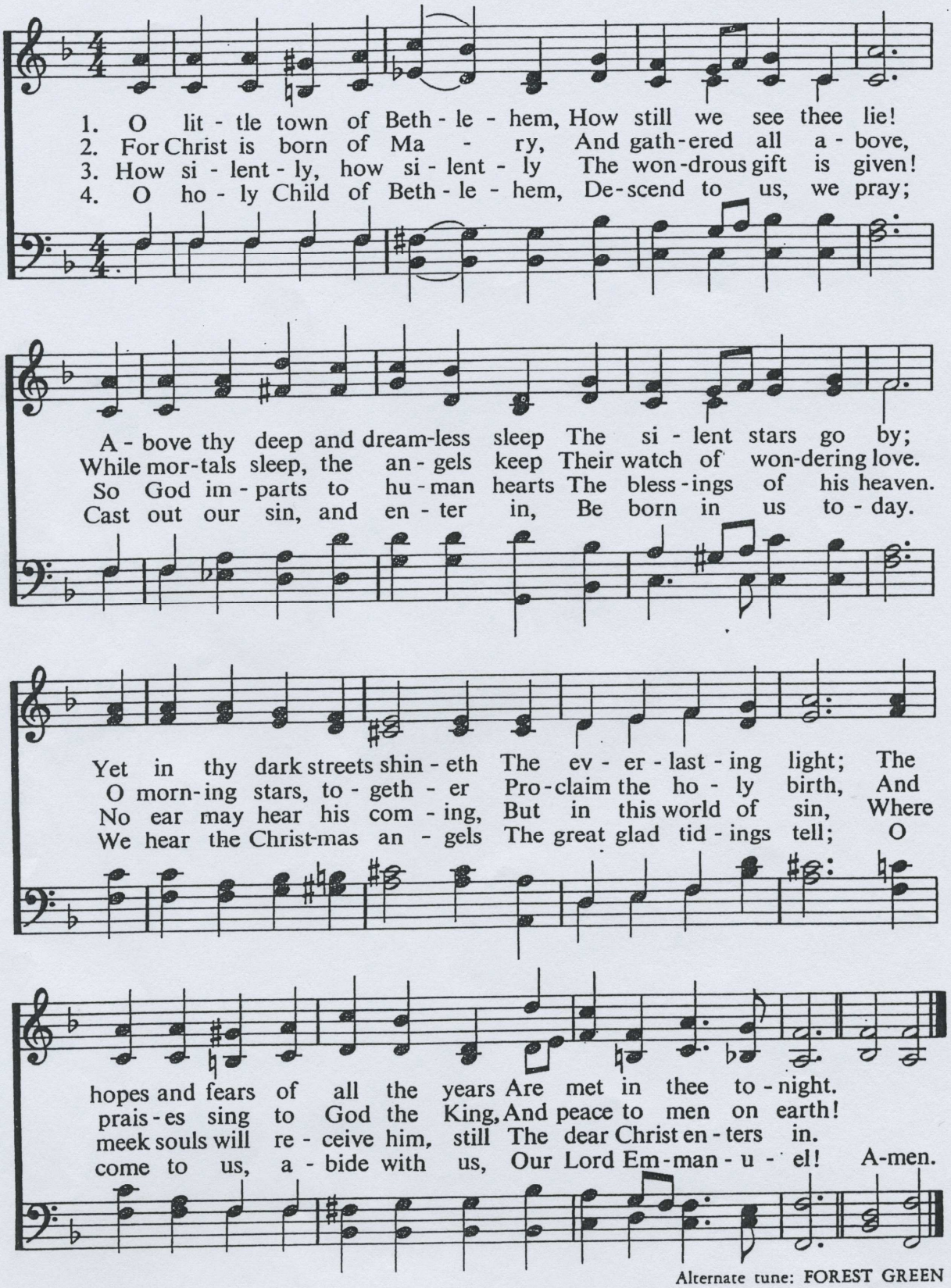

Alternate tune: FOREST GREEN

CHRISTMASTIDE

384

Away in a Manger

ANONYMOUS

AWAY IN A MANGER 11 11.11 11.
JAMES R. MURRAY, 1841-1905

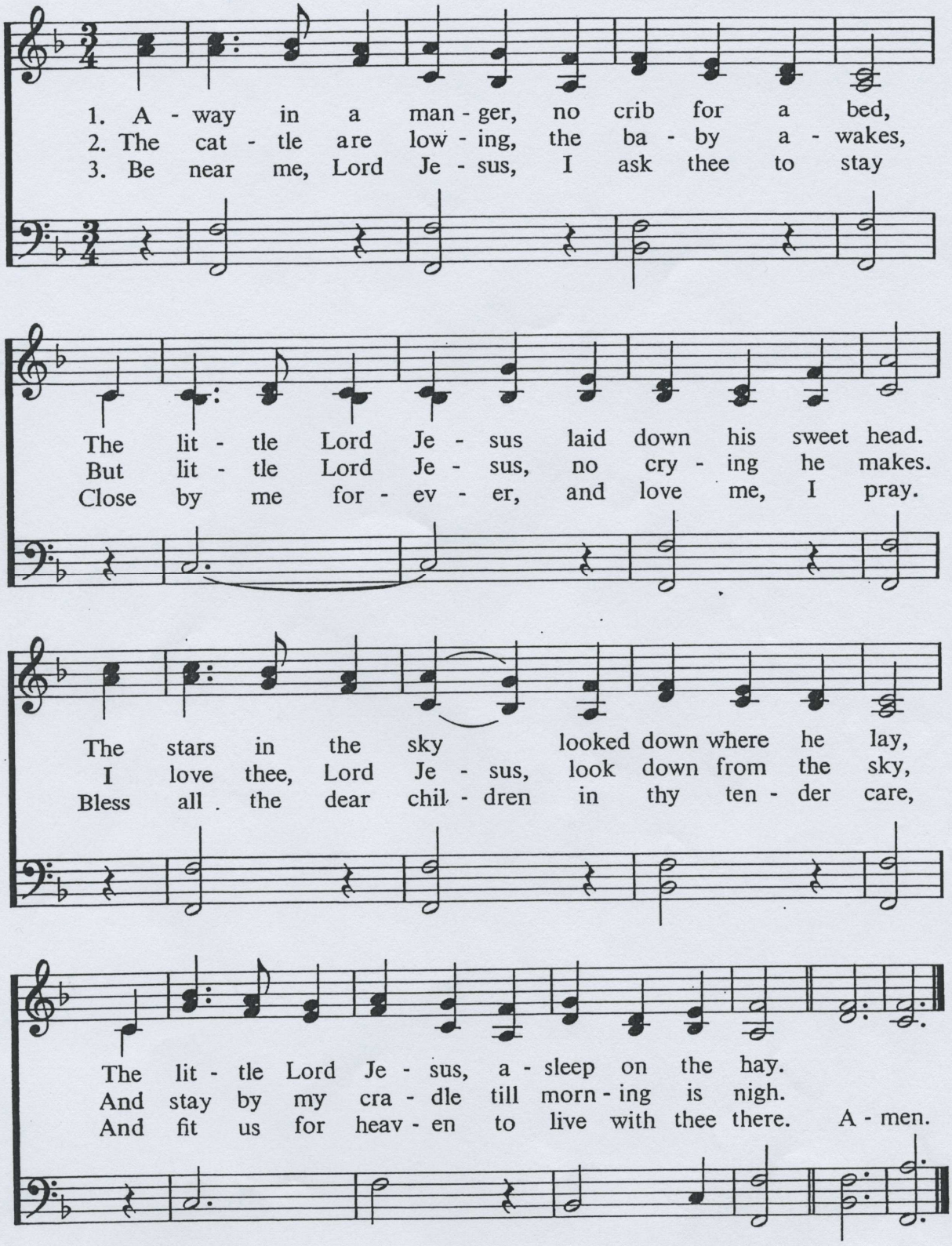

388 Hark! the Herald Angels Sing

CHARLES WESLEY, 1707-1788
Alt. by GEORGE WHITEFIELD, 1714-1770

MENDELSSOHN 77.77.D. with Refrain
FELIX MENDELSSOHN, 1809-1847
Adapt. by WILLIAM H. CUMMINGS, 1831-1915

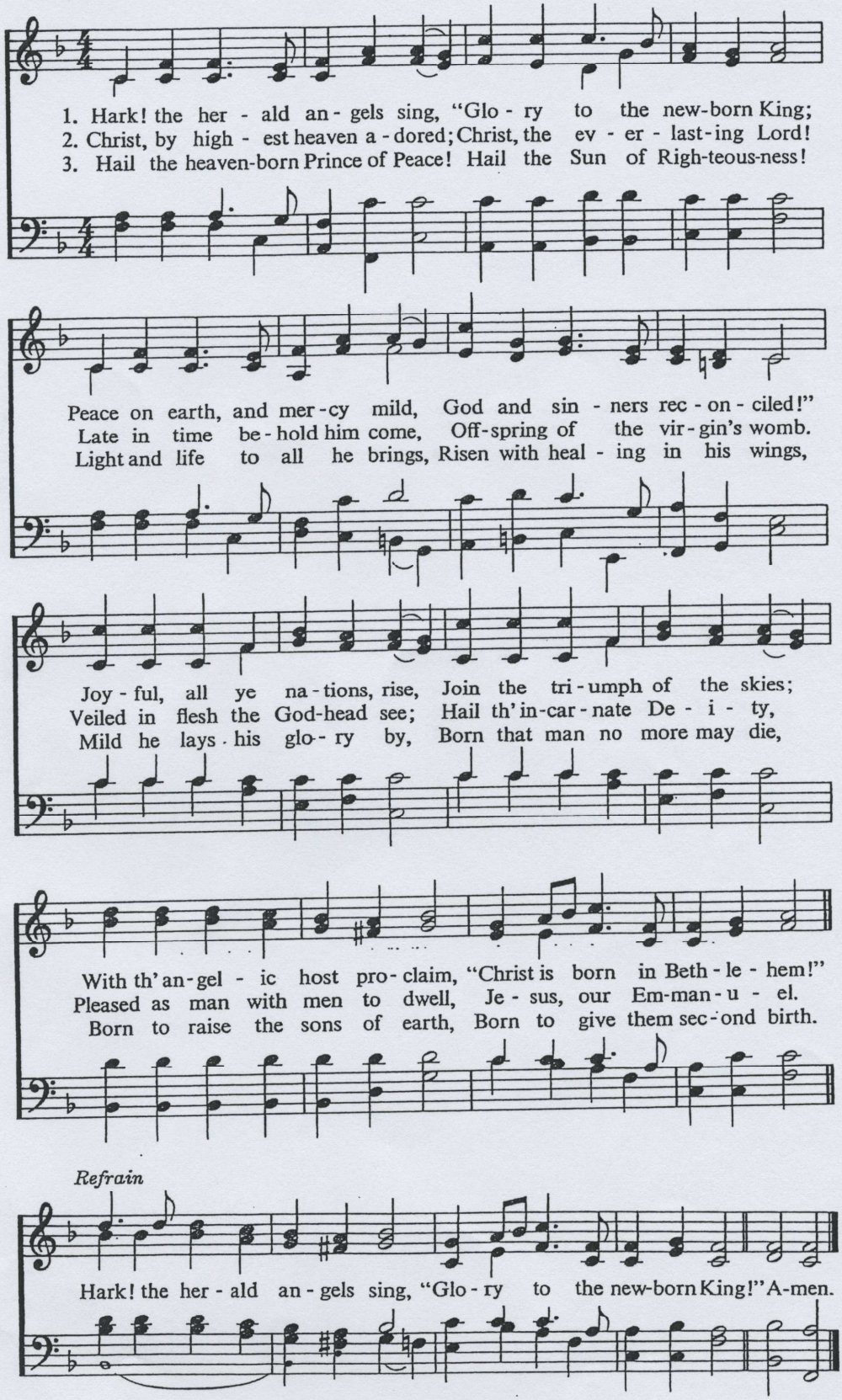

390

It Came upon the Midnight Clear

LUKE 2:13-14
EDMUND H. SEARS, 1810-1876

CAROL CMD
RICHARD STORRS WILLIS, 1819-1900

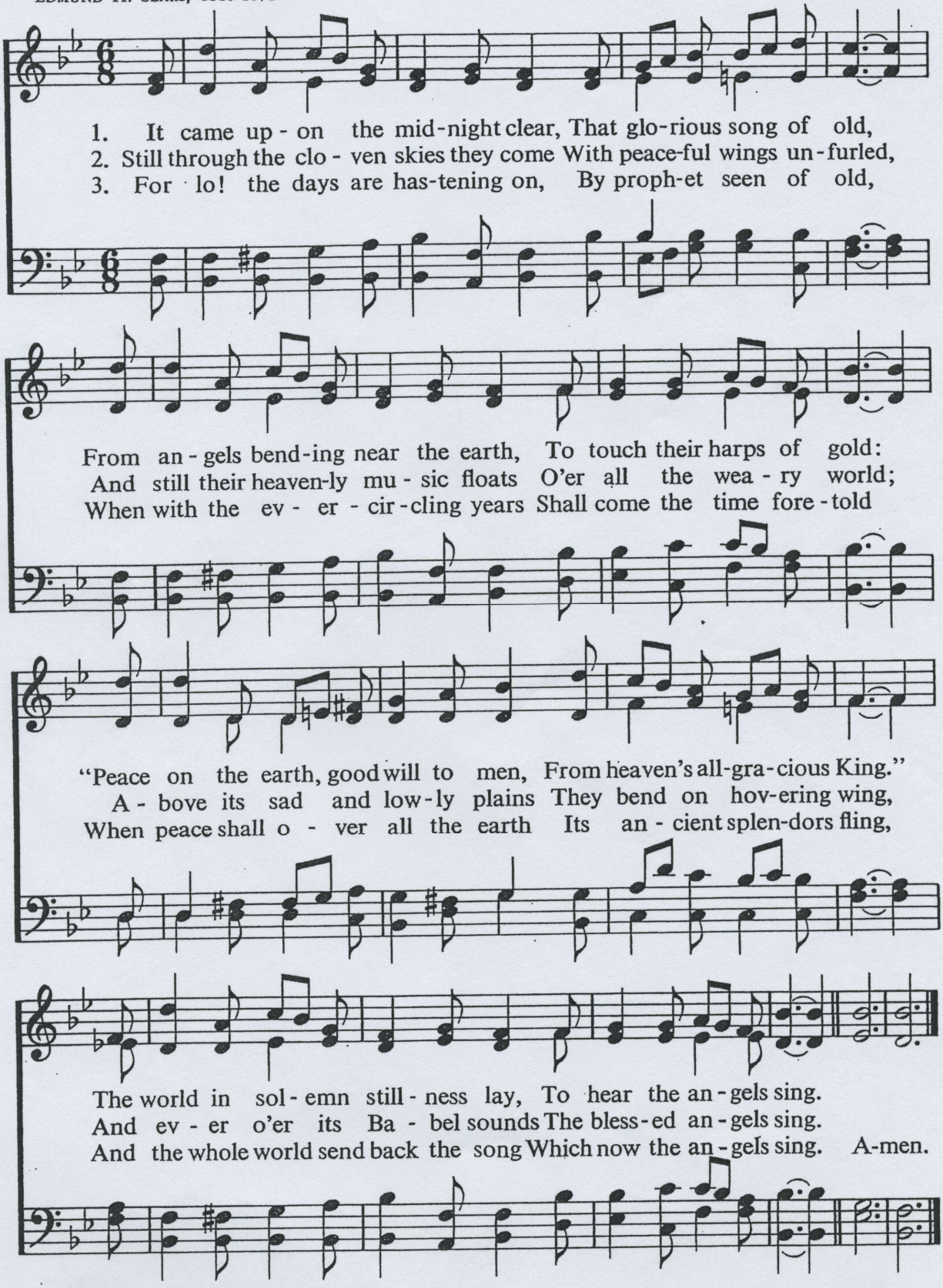

The First Noel

THE FIRST NOEL Irregular with Refrain
Trad. English Melody

Trad. English Carol

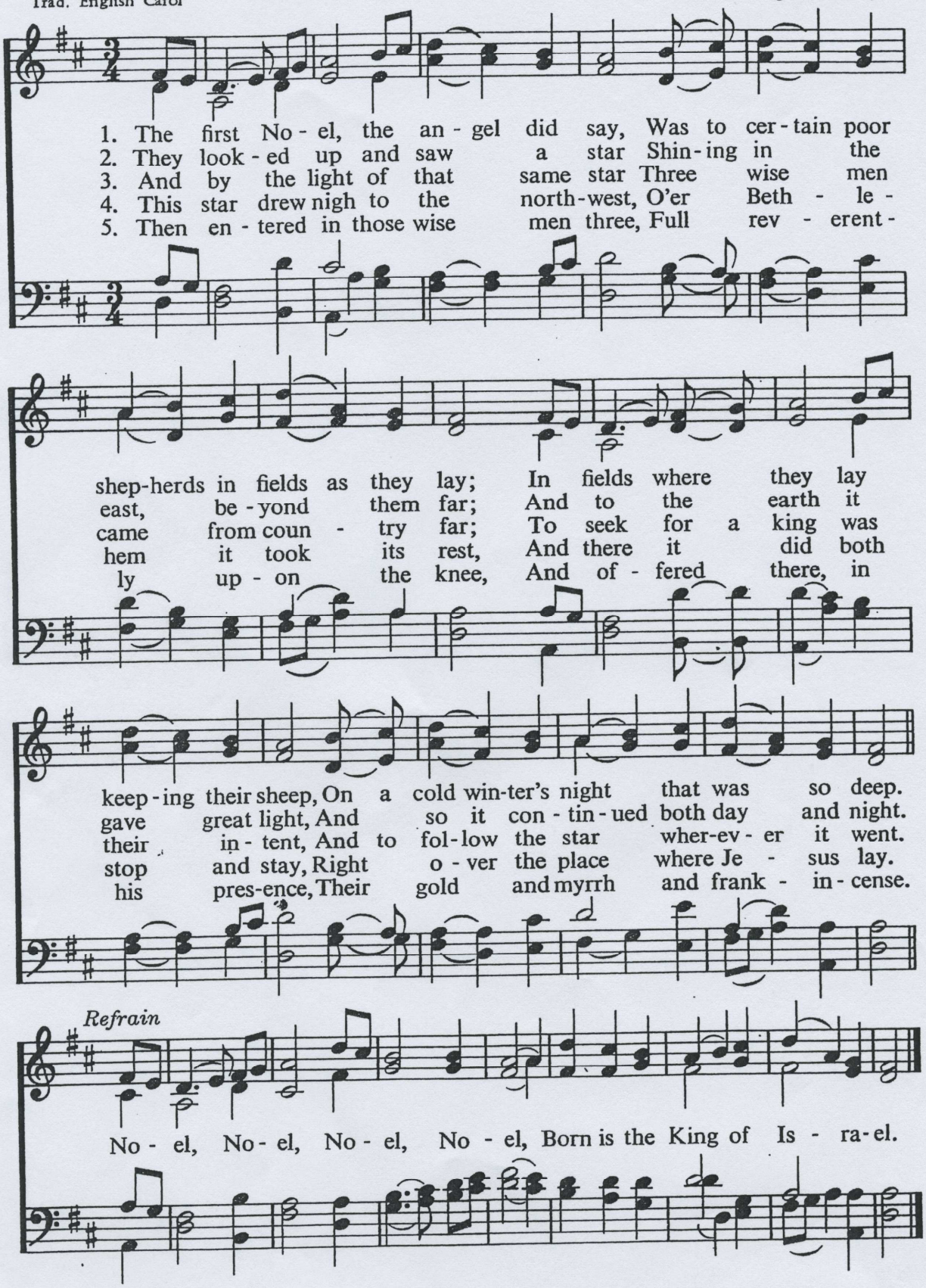

386

O Come, All Ye Faithful

ANONYMOUS, Latin, 18th Century
Trans. by FREDERICK OAKELEY, 1802-1880, and others

ADESTE FIDELES Irregular with Refrain
JOHN F. WADE, c. 1710-1786

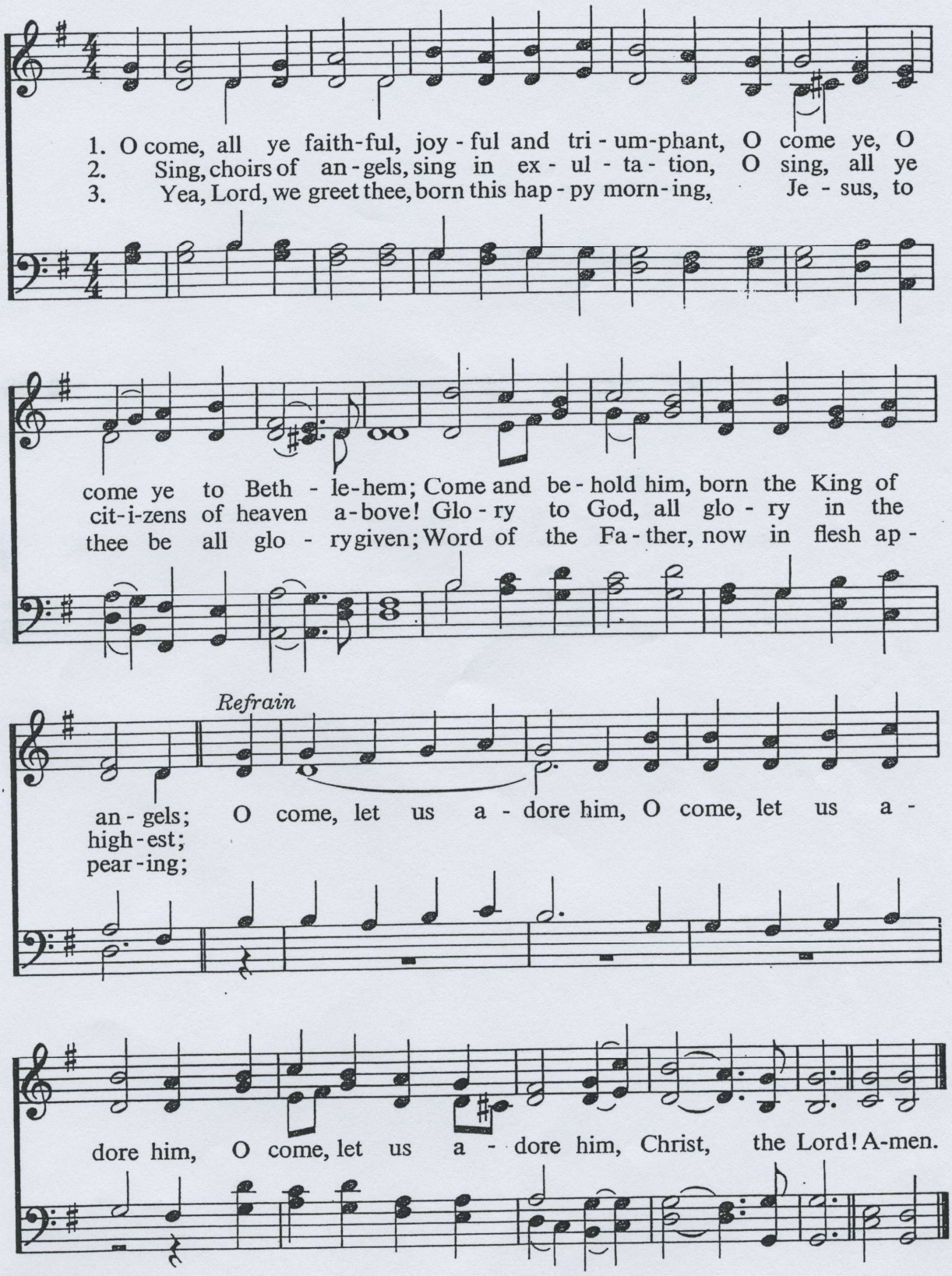

We Three Kings

MATTHEW 2:1-11
JOHN H. HOPKINS, JR., 1820-1891

KINGS OF ORIENT 88.44.6. with Refrain
JOHN H. HOPKINS, JR., 1820-1891

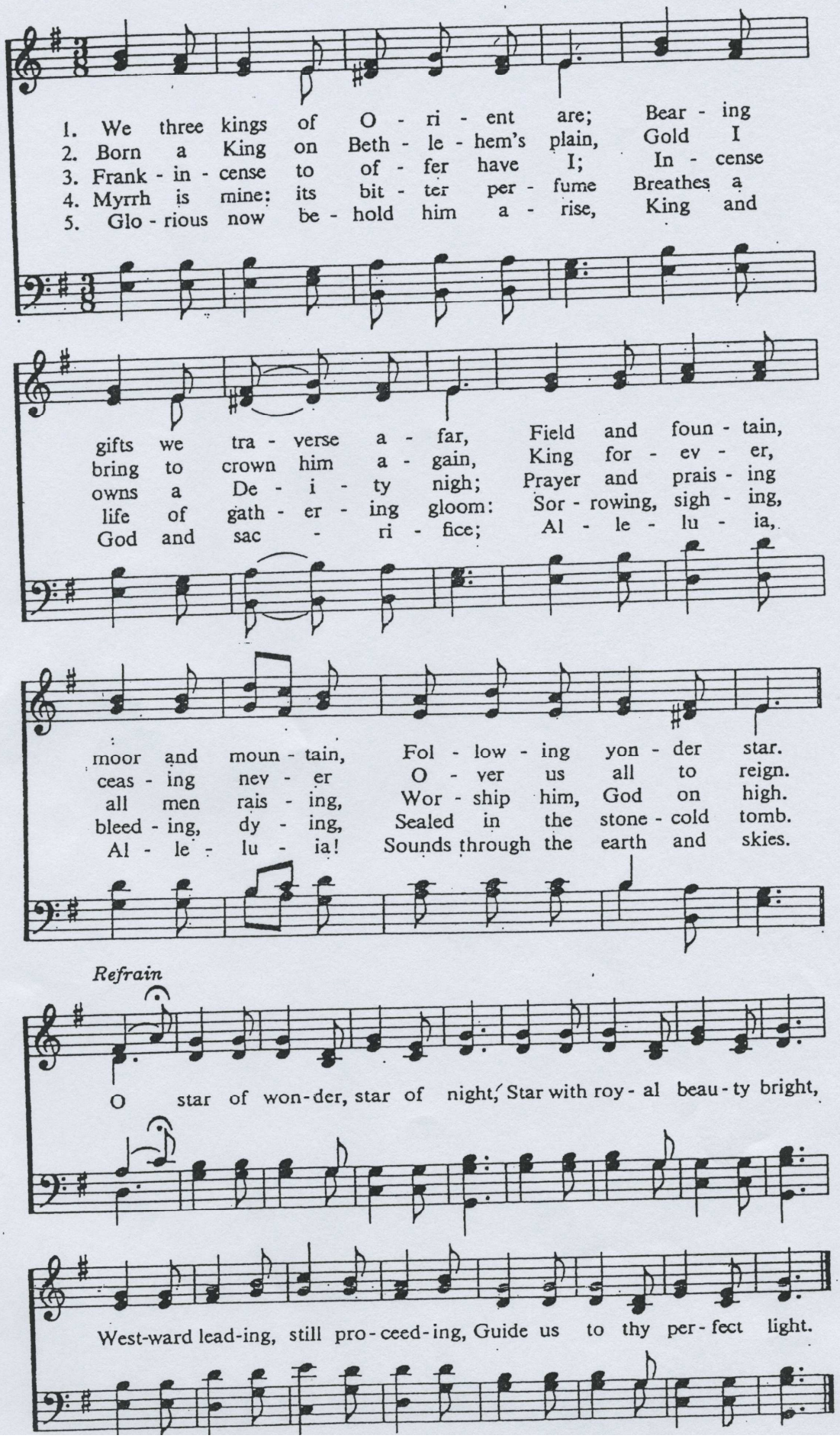

392

Joy to the World

PSALM 98
ISAAC WATTS, 1674-1748

ANTIOCH CM
Arr. from GEORGE FREDERICK HANDEL, 1685-1759
by LOWELL MASON, 1792-1872

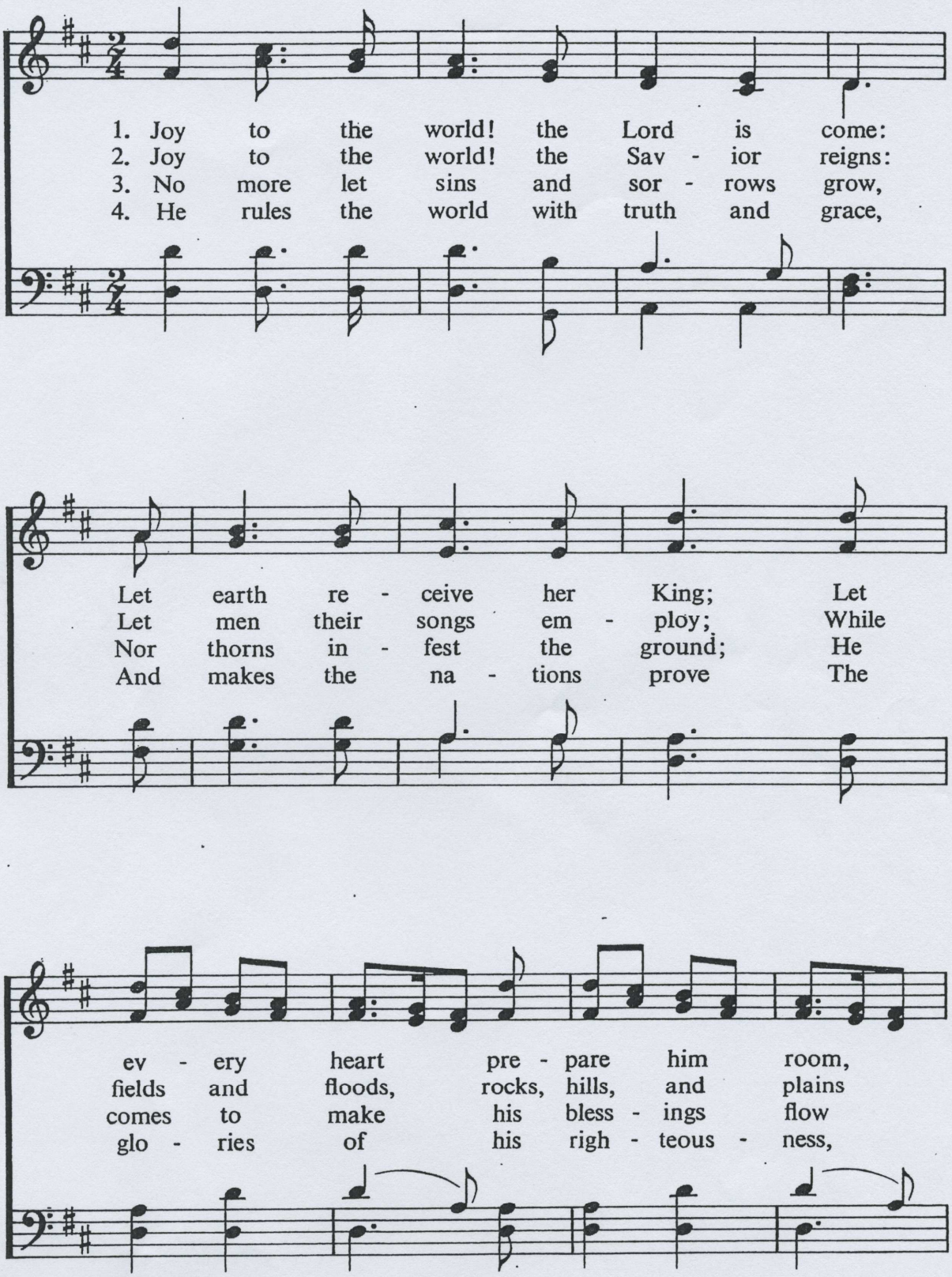

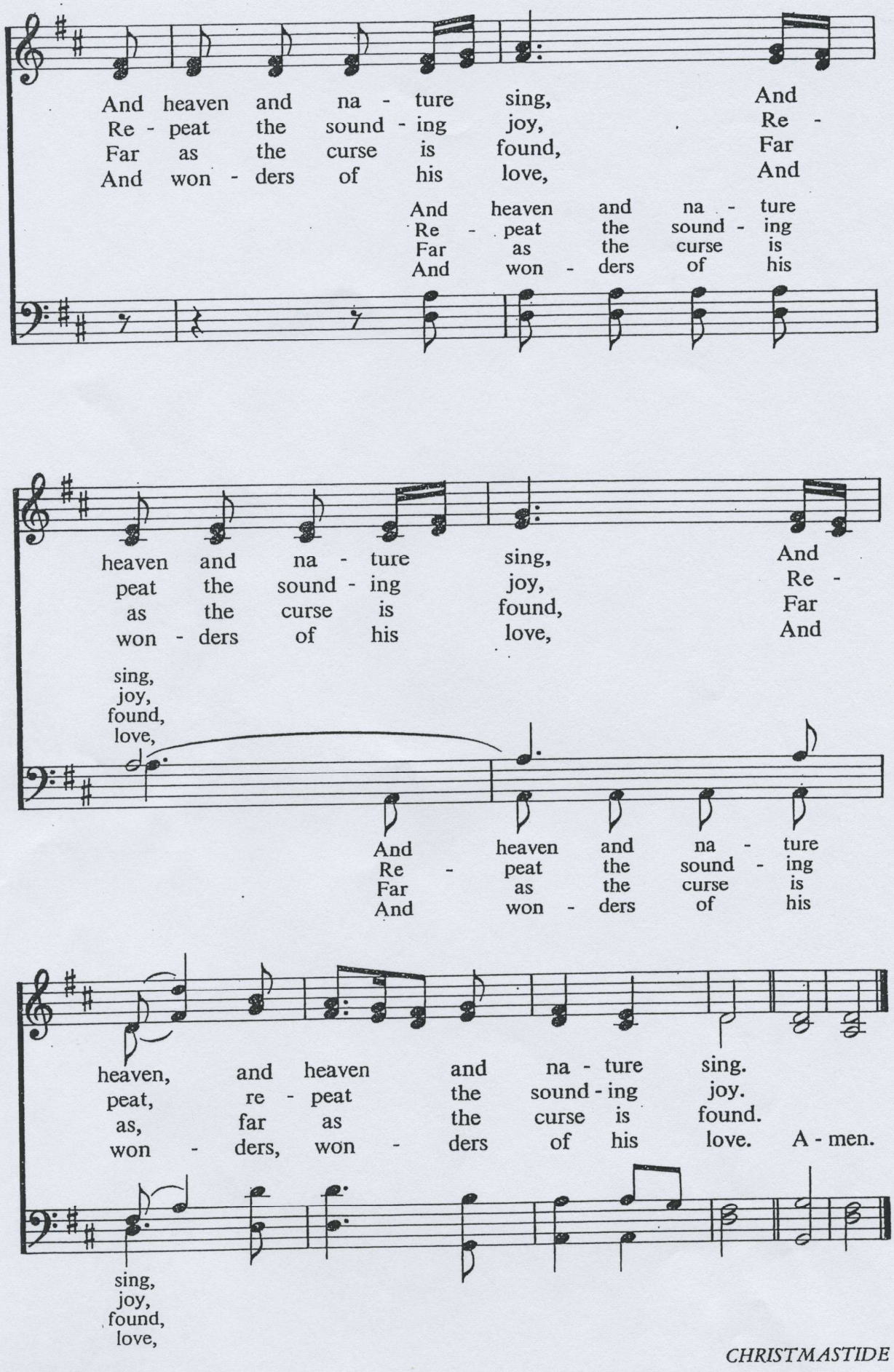
And heaven and na - ture sing, And
Re - peat the sound - ing joy, Re -
Far as the curse is found, Far
And won - ders of his love, And
And heaven and na - ture
Re - peat the sound - ing
Far as the curse is
And won - ders of his
heaven and na - ture sing, And
peat the sound - ing joy, Re -
as the curse is found, Far
won - ders of his love, And
sing,
joy,
found,
love,
And heaven and na - ture
Re - peat the sound - ing
Far as the curse is
And won - ders of his
heaven, and heaven and na - ture sing.
peat, re - peat the sound - ing joy.
as, far as the curse is found.
won - ders, won - ders of his love. A - men.
sing,
joy,
found,
love,